7. Rondeau en écho

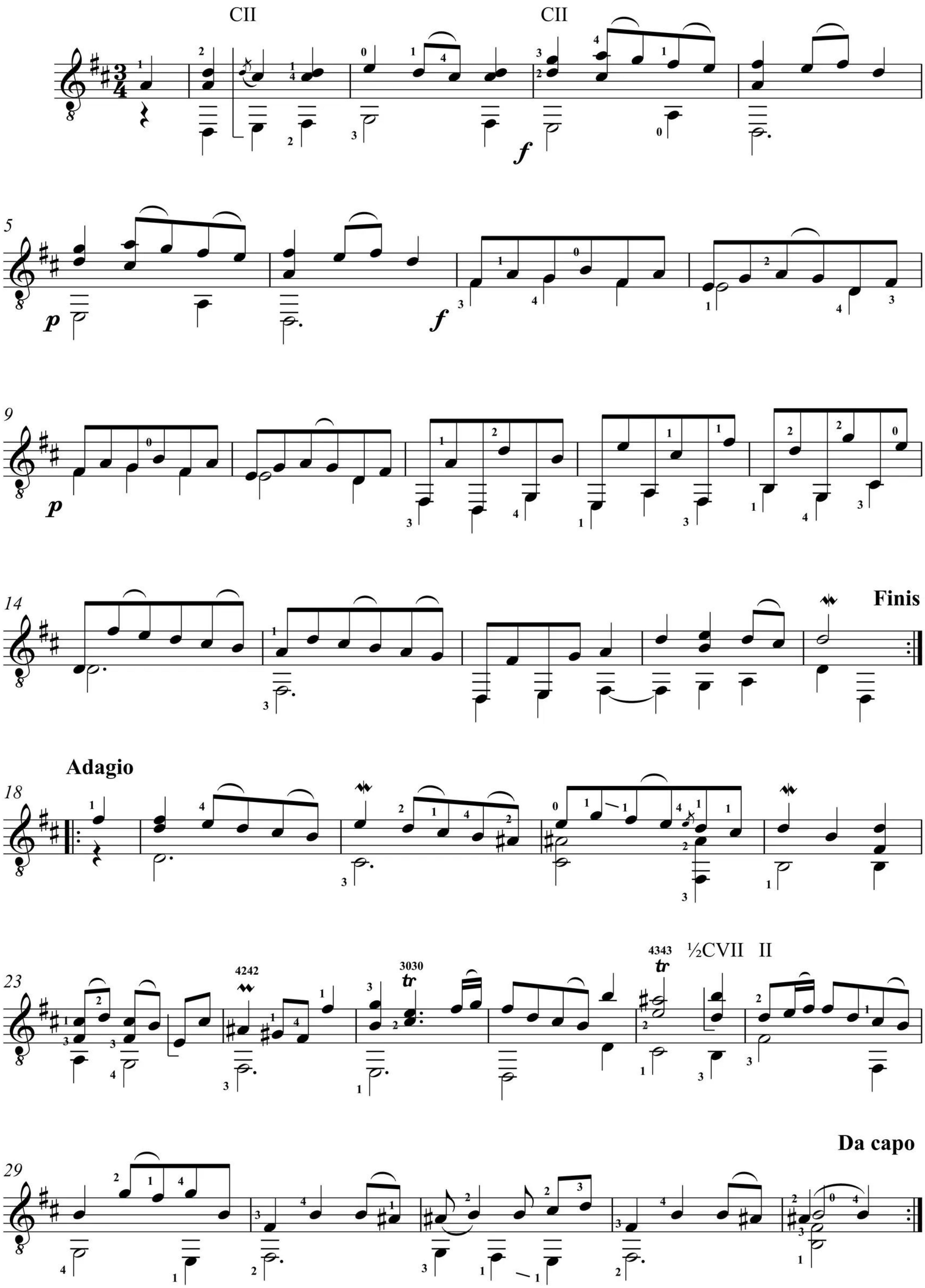

Allegro

33

40

II

45

CIV

II

CV

50

II

212

54

58

Da capo