6. Musette

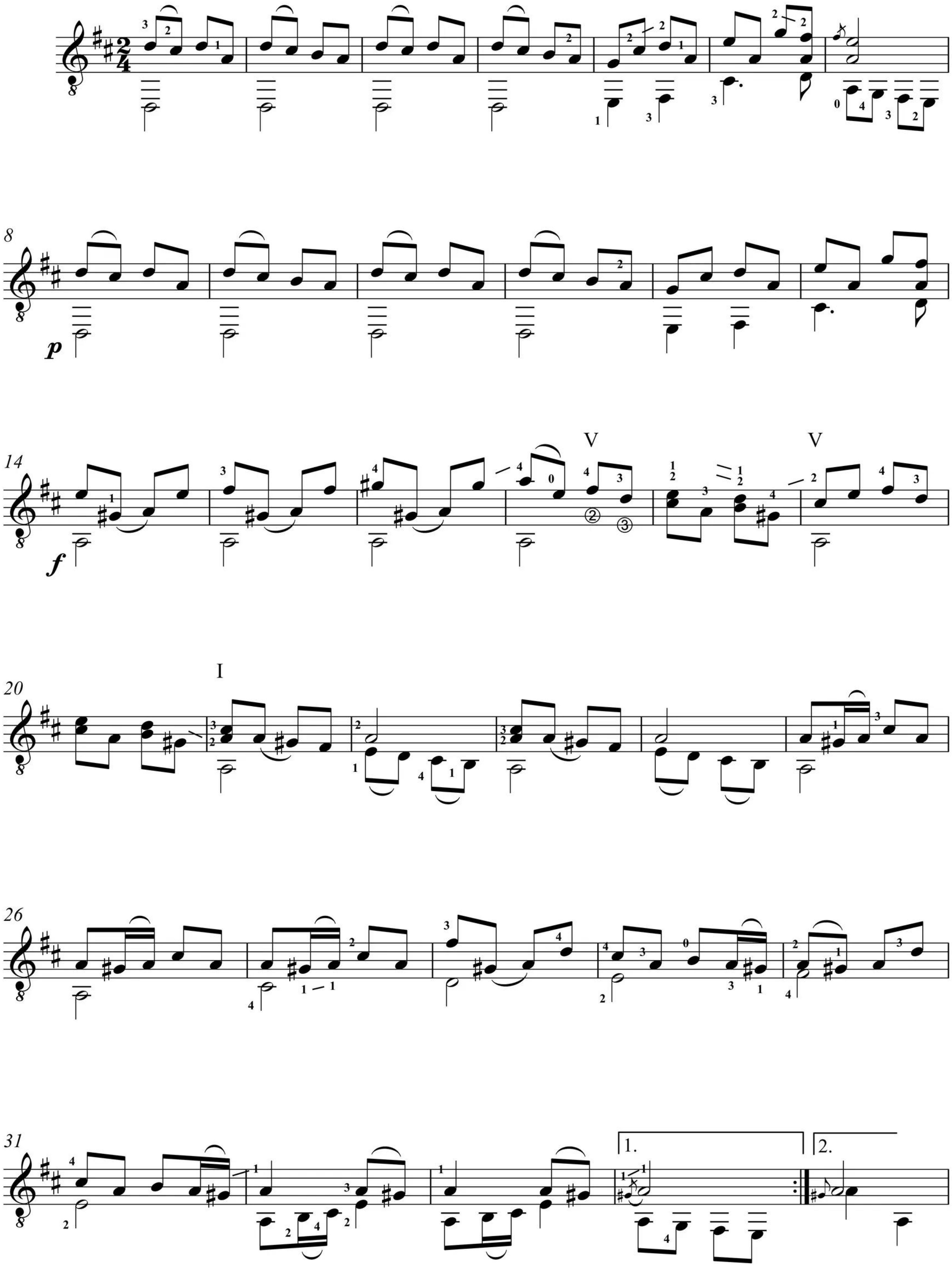

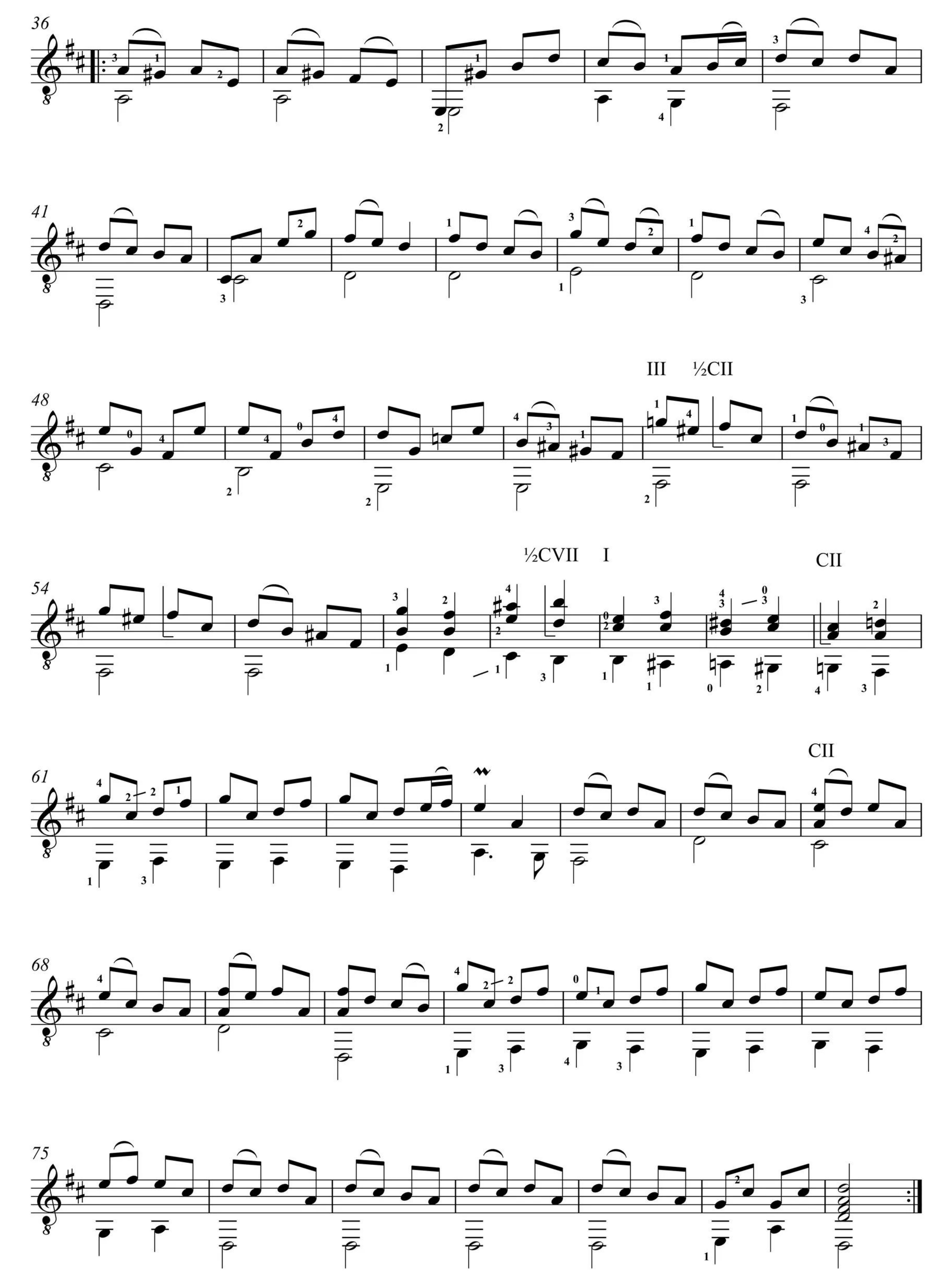
36
41
48
III ½CII
54
½CVII I
CII
61
CII
68
75