5. Menuet

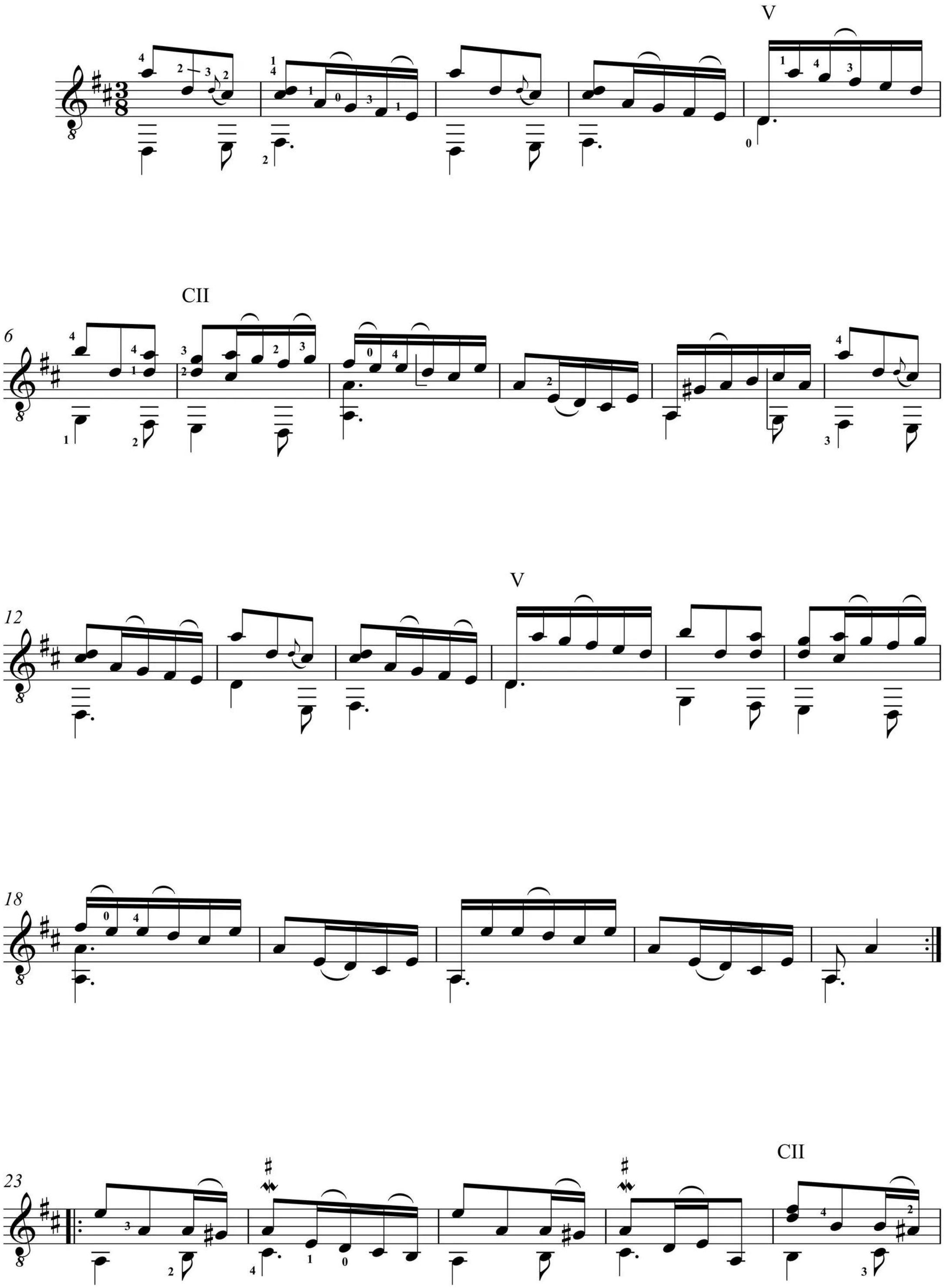

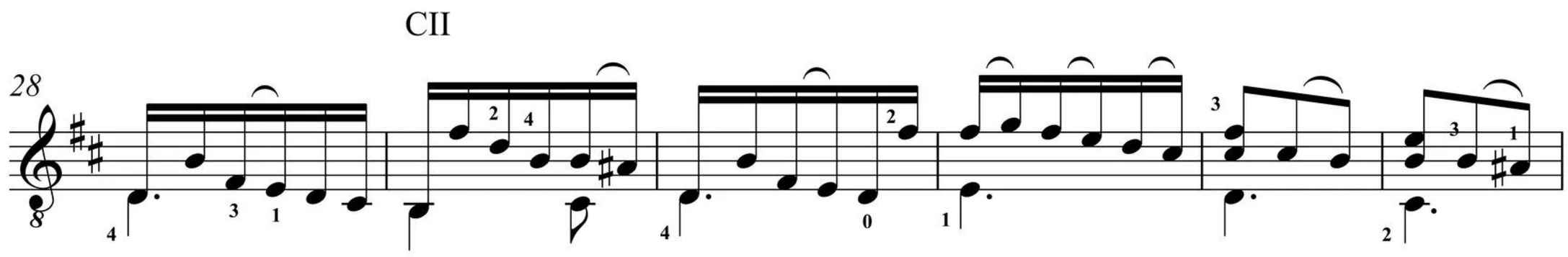
CII
28

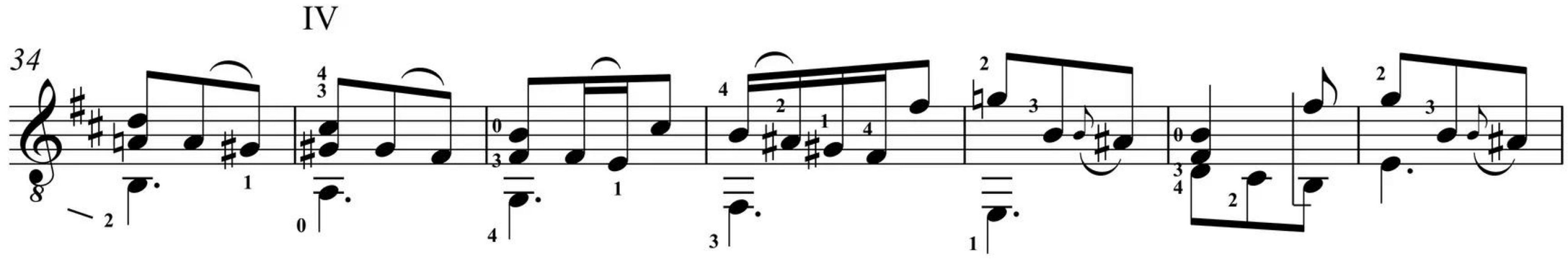
IV
34

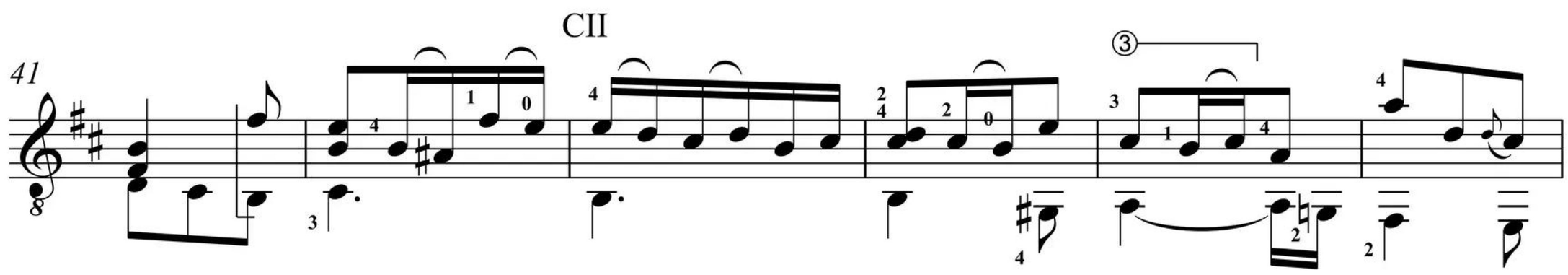
CII
41

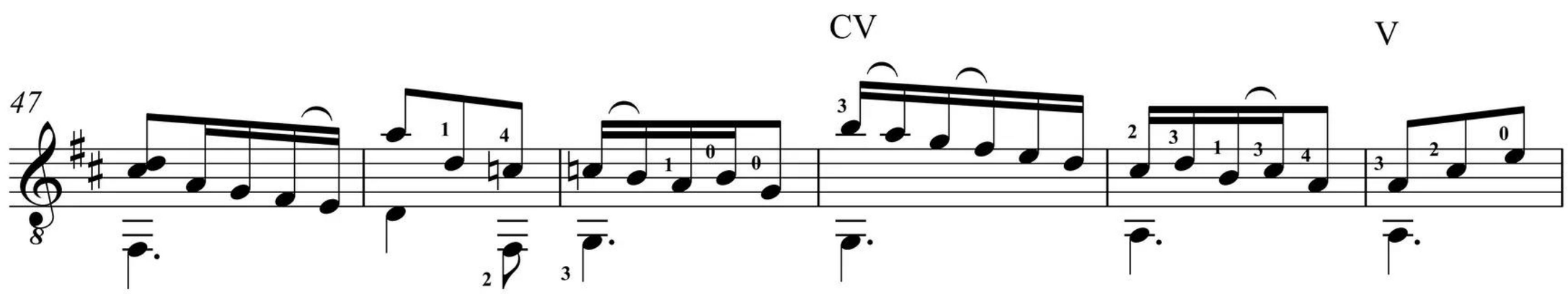
CV
V
47

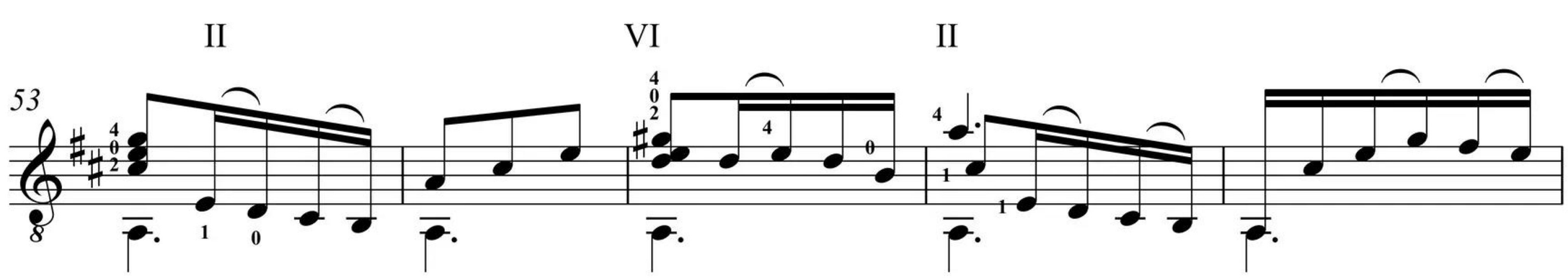
II
VI
II
53

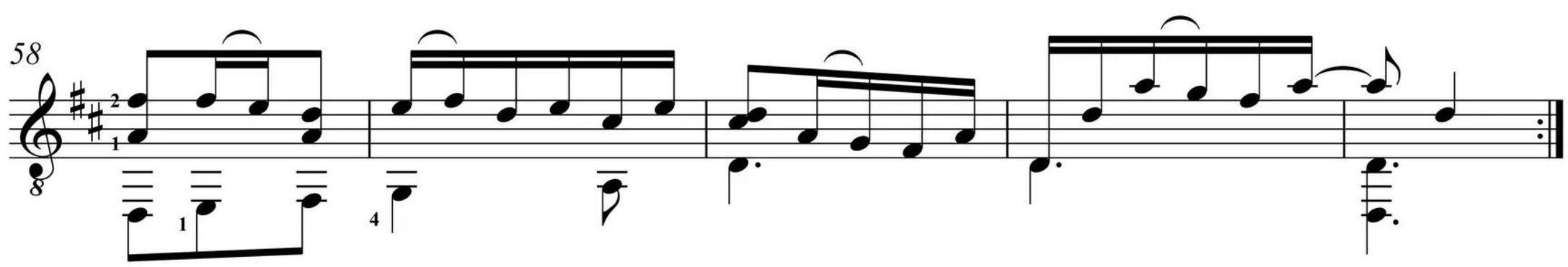
58