3. Gavotte

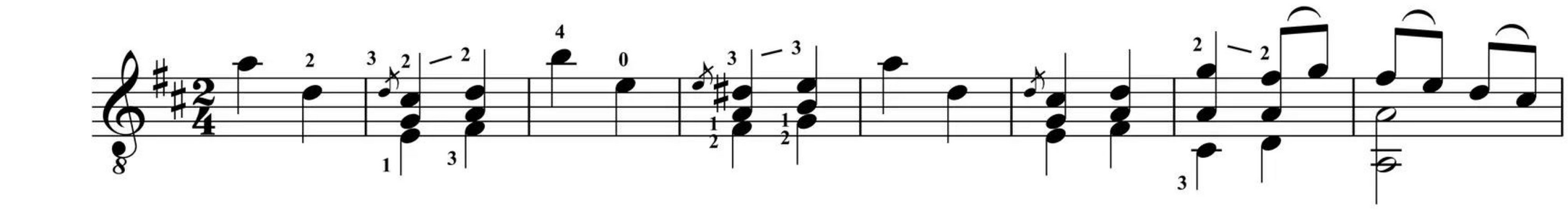

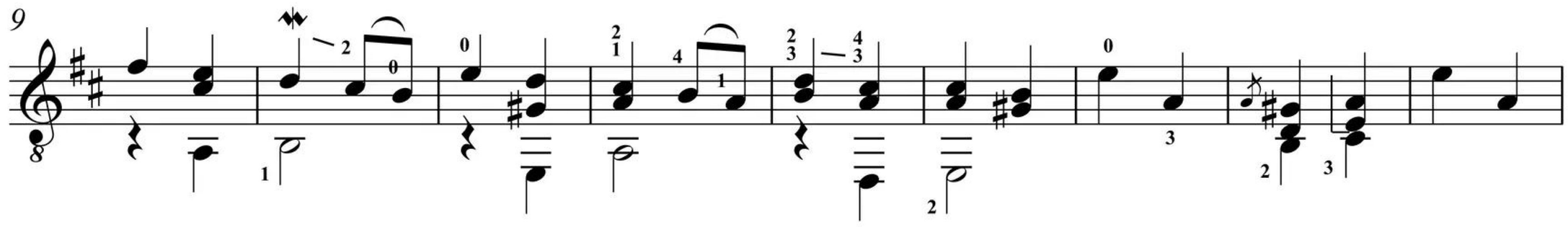

CII

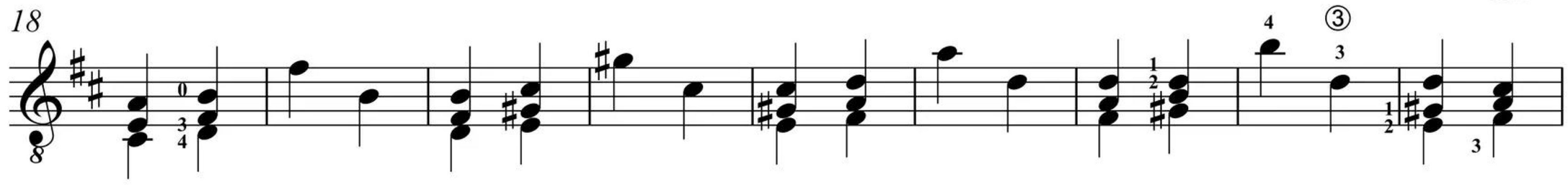

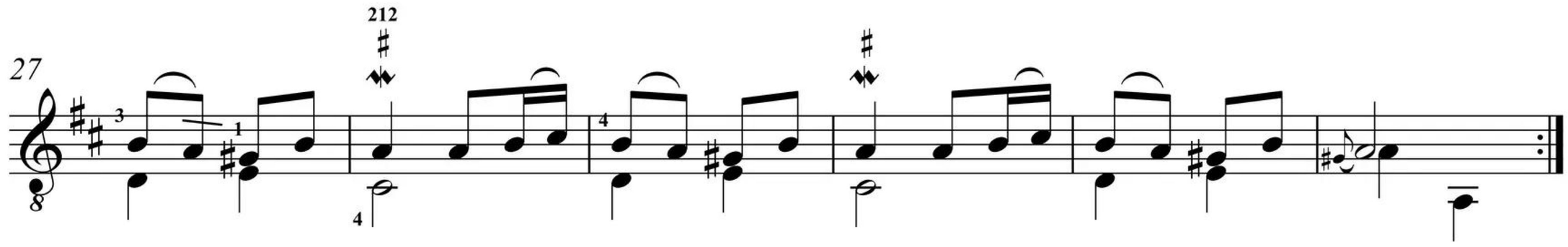

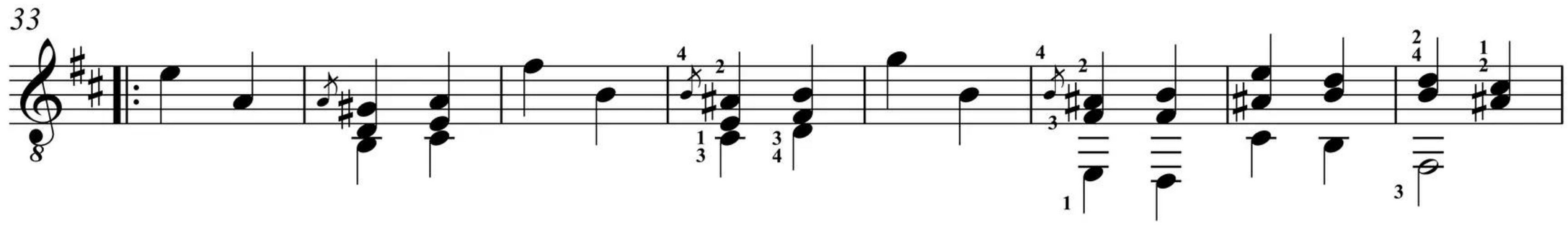

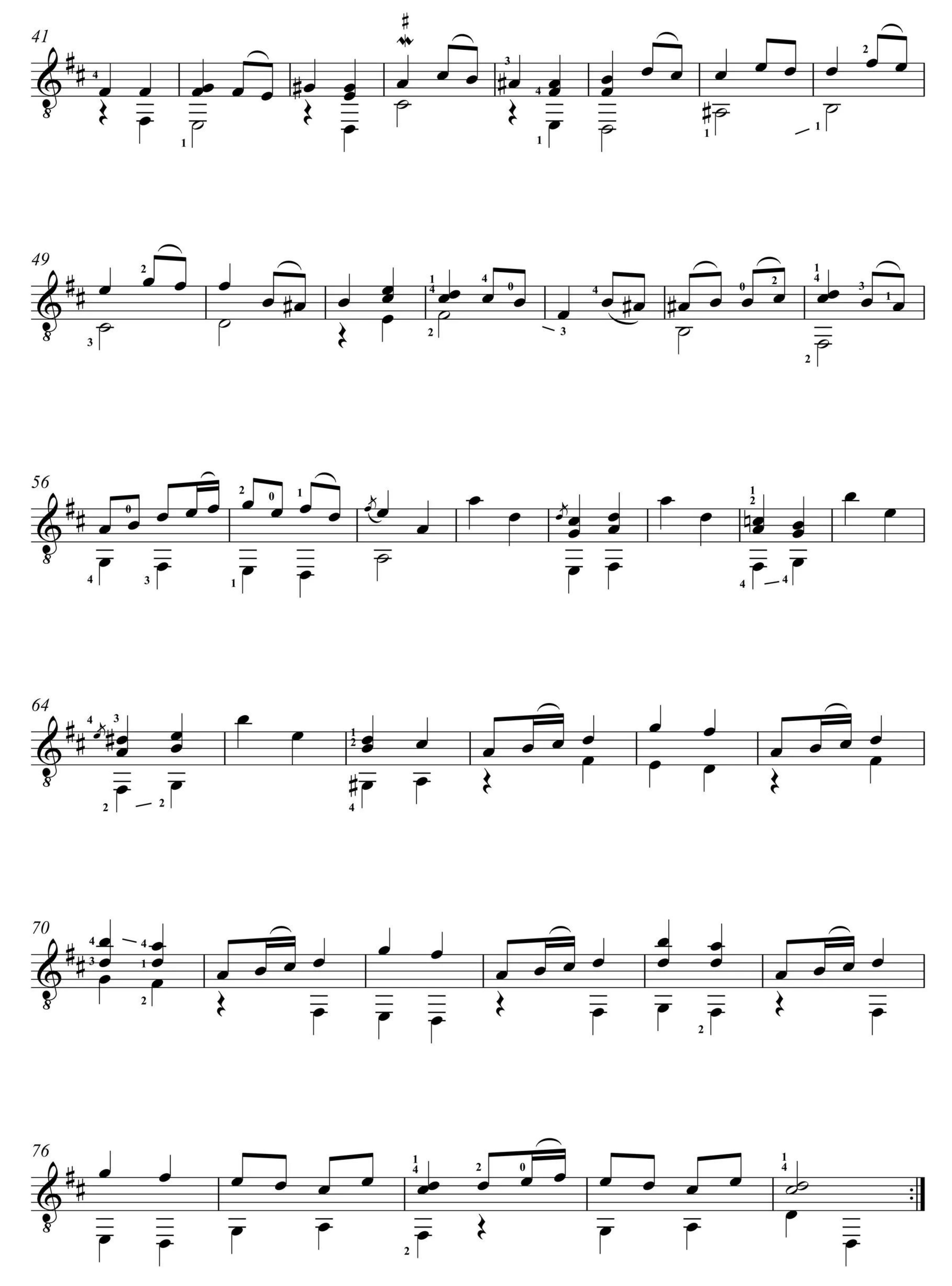
41
49
56
64
70
76