Žalopojka

Lament

Dušan Bogdanović
(b. 1955)

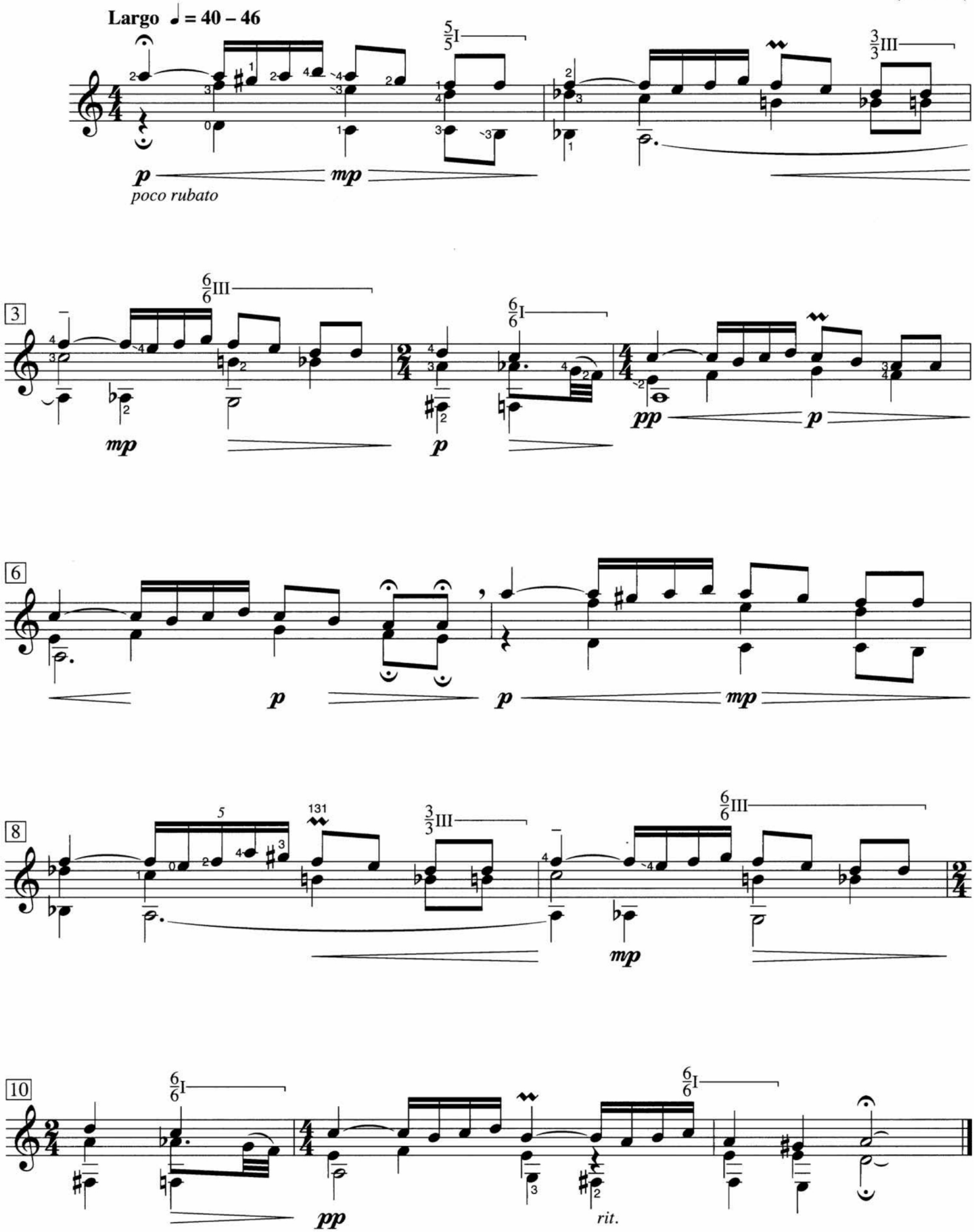

For examinations, *Jutarnje kolo* and *Žalopojka* are to be played as one selection.
Source: *Six Balkan Miniatures*, no. 2

© Copyright 2017 Les Éditions Doberman-Yppan. All rights reserved. Used with permission.