# Andine

www.classclef.com

**Roland Dyens (1955-2016)**

à Emre Ünlenen

No. 11 of Les 100

(étude d'harmoniques / harmonics study)

Standard tuning

**Tranquillo ♩ = 48**

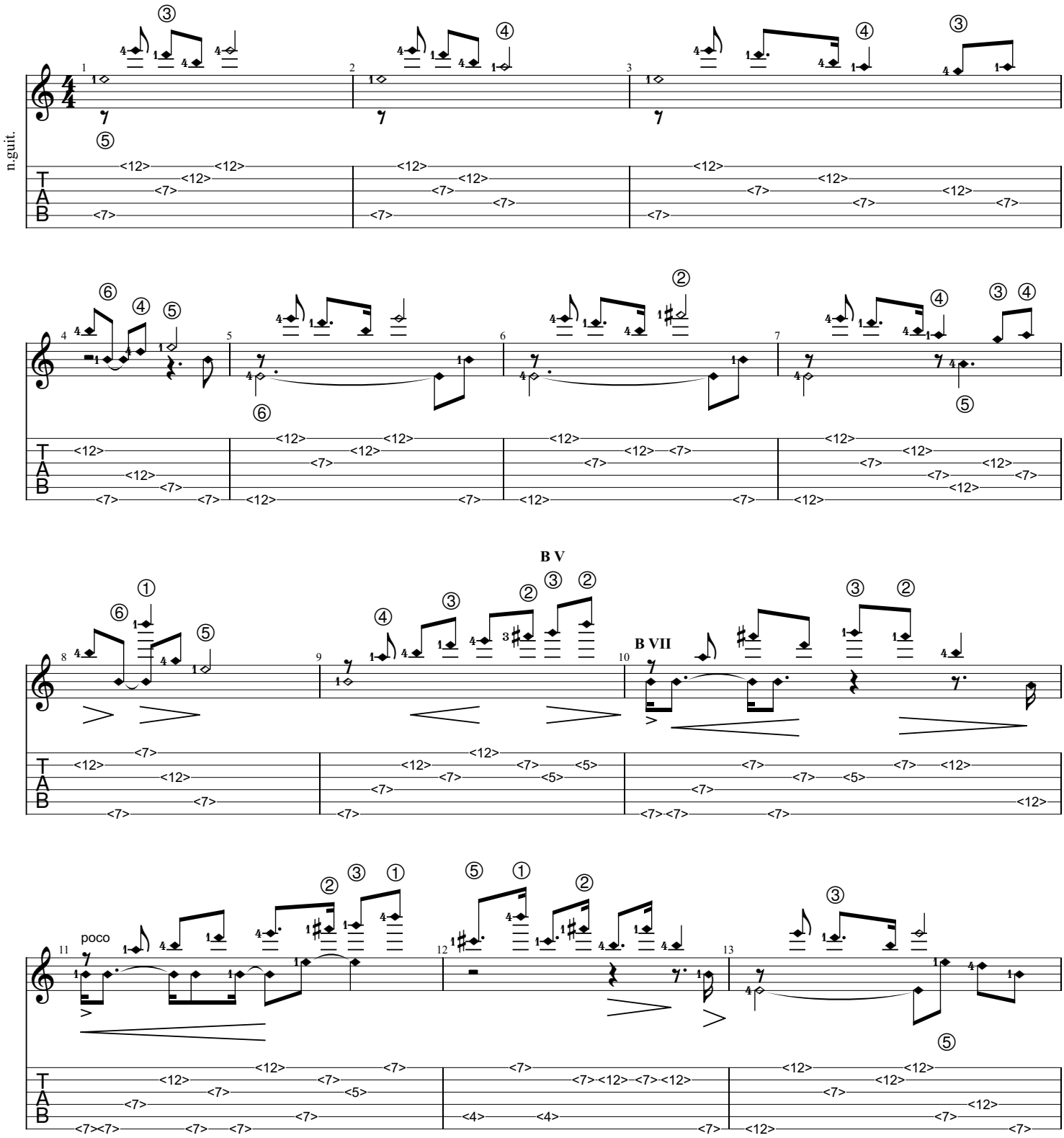

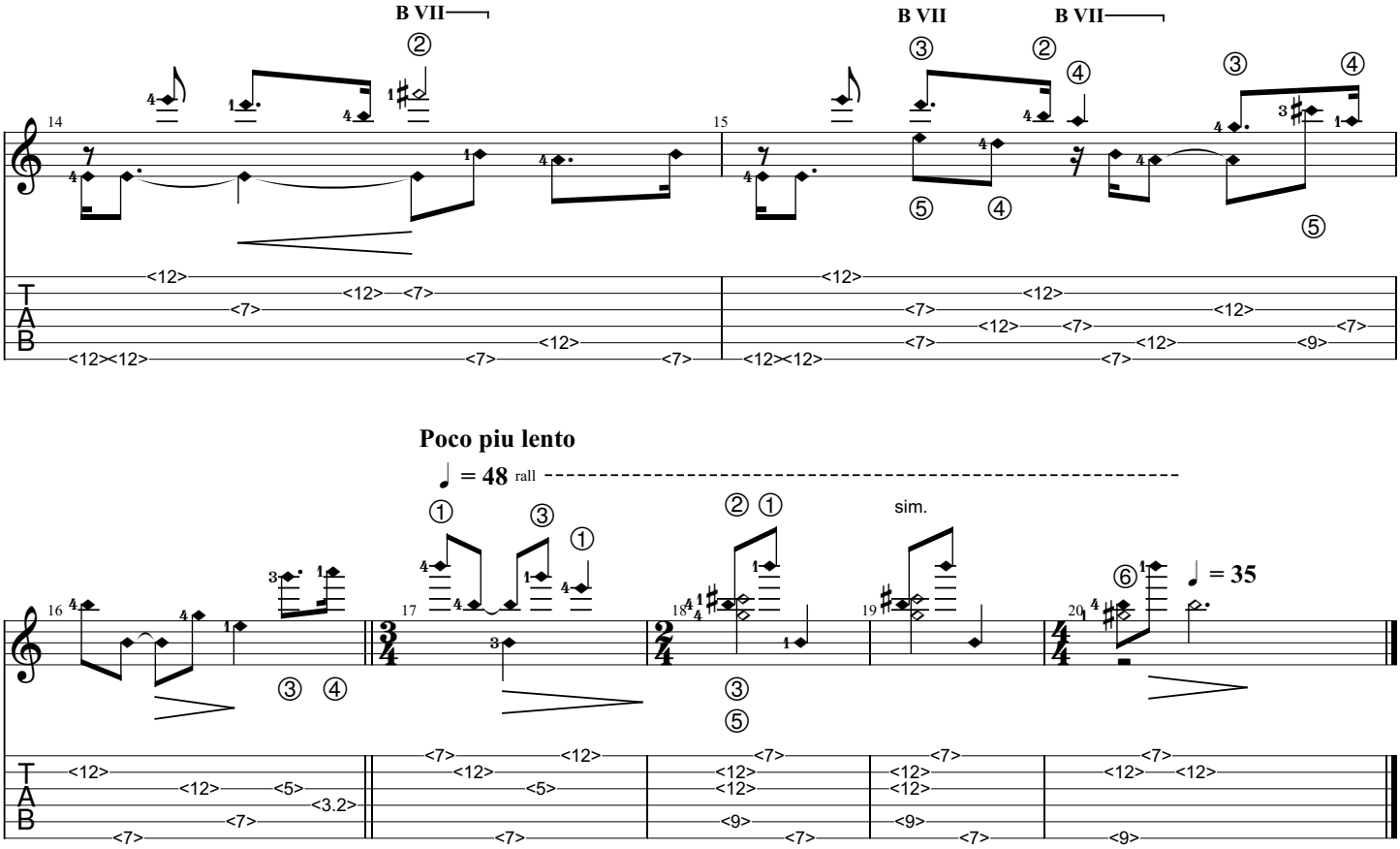
B VII
B VII
B VII
14
15
T
A
B


Poco piu lento
= 48 rall
sim.
= 35
16
17
18
19
20
T
A
B